

## Coming Soon....

### For our Visitors

Did you know that we have Godly Play / Children's Church available for children 3 years through 5th Grade, during Worship Service? Children are welcome to attend after the "Time with Children" in the Worship Service. We also have a Nursery available for children under age 3.

### Circle of the Word welcomes local author, Angie Hyche

Monday, April 10,  
11:00am – 1:30pm, Meeting Room  
Members of the Circle of the Word would like to invite you to join us to hear Angie Hyche, local author of a book we have been studying this year, *Unholy Mess: What the Bible Says About Clutter*. We will gather in the Meeting Room and also eat lunch together.

Angie will offer ideas about making decisions on downsizing and distributing personal and family belongings. She will also share her experience helping a downtown church organize their storage spaces. There will be time set aside for asking questions.

If you have questions or would like to join us, please contact Susan Lodal at [susan.lodal@gmail.com](mailto:susan.lodal@gmail.com) or 423-341-5633 and let her know so we can plan for your attendance. Attendees are asked to bring a salad to share with others. Circle members will also provide salads, plus drinks and the speaker's fee.

### Season of Mission ~ Season of Hope

If you were unable to turn your Pledge card in on Mission Pledge Sunday, have no fear. You may place it in the offering plate, in the drop box in the workroom, or send our Receiving Treasurer an email with you pledge details at [noahmmcmillan@gmail.com](mailto:noahmmcmillan@gmail.com).

### SMILE for April

Our wish list for April includes gently used clothing infant to 24 months and new hygiene items.

### Drop-in Baby Shower for the Easley Twins

April 15, 2:00 – 4:00pm

Fellowship Hall

You are invited to a drop-in baby shower for Abigael and Ashleen Easley, preemie twin daughters of Tonya and David Easley and proud grandparents, Judi and Gary Easley.

### ETSU Student Recital,

April 17th 7:30pm,

WRPC Sanctuary

Who says there is nothing to do in Kingsport on a Monday evening? Join us for a Recital offered by ETSU Students, Sterling Wilson, soprano, Ethan Inscore, tenor and Dr. Kate Stubbs on piano, in the WRPC Sanctuary. Admission is FREE. It should be a great concert!

## WRPC Weekly Calendar

<b>Sunday 4/9</b>	9:00am Early Easter Outdoor Worship Service with Mafair, WRPC Front Lawn 11:00am Easter Sunday Worship Service (Godly Play Children's Church in Room 102) 7:00pm Personnel, Library
<b>Monday 4/10</b>	11:00am Circle of the Word, Guest Speaker, Local Author Angie Hyche, MR 6:00pm Youth Group
<b>Tuesday 4/11</b>	9:00am Walking Group, Netherland Inn Greenbelt Entrance 6:00pm Children & Youth Ministry Committee, MR 6:00pm Has Beens, FH
<b>Wednesday 4/12</b>	7:00pm Chancel Choir Practice
<b>Thursday 4/13</b>	12:00pm Worship Committee, ZOOM
<b>Friday 4/14</b>	10:00am Food Pantry, FH

### Acolyte

Christopher Ketchie

### WRPC Staff

Pastor | Collin Blair Adams

Pastor Emeritus | Daniel Clark

Director of Music | Dr. Kate Stubbs

Business and Communications

Administrator | Amy Boyles

Director of Intergenerational Discipleship |  
Rachel Lawson

Director of Student (K-12)  
Discipleship Ministries | Trinity Gibson

Sexton | Renea Insalago

Follow us on:    

## Waverly Road Presbyterian Church

Love God Love Others Make Disciples

### Service of Worship Easter Sunday

April 9, 2023, 11:00 am

1415 Waverly Road Kingsport, TN 37664 423.247.5121 [www.waverlyroadpc.org](http://www.waverlyroadpc.org)

# 232 Jesus Christ Is Risen Today

1 Je - sus Christ is risen to - day,  
 2 Hymns of praise then let us sing, Al - le - lu - ia!  
 3 But the pains which he en - dured,  
 4 Sing we to our God a - bove,

our tri - um - phant ho - ly day,  
 un - to Christ, our heaven - ly King, Al - le - lu - ia!  
 our sal - va - tion have pro - cured.  
 praise e - ter - nal as God's love.

who did once up - on the cross,  
 who en - dured the cross and grave, Al - le - lu - ia!  
 Now a - bove the sky he's King,  
 Praise our God, ye heaven - ly host,

It seems likely that this beloved Easter text began in Latin and moved through German before reaching English, where it combined with the present tune in the emerging English evangelical style, a reaction to the restrained one-note-per-syllable psalmody that preceded it.

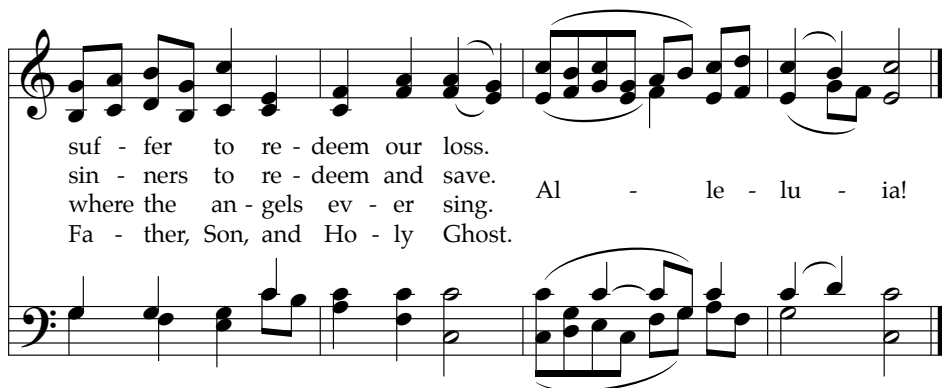

## SPANISH

- 1 El Señor resucitó, ¡Aleluya!  
muerte y tumba ya venció. ¡Aleluya!  
Con su fuerza y su virtud ¡Aleluya!  
cautivó la esclavitud. ¡Aleluya!
- 2 El que al polvo se humilló, ¡Aleluya!  
vencedor se levantó. ¡Aleluya!  
Cante hoy la cristiandad ¡Aleluya!  
su gloriosa majestad. ¡Aleluya!
- 3 Cristo, que la cruz sufrió, ¡Aleluya!  
y en desolación se vio, ¡Aleluya!  
hoy en gloria celestial ¡Aleluya!  
reina vivo e inmortal. ¡Aleluya!
- 4 Cristo, nuestro Salvador, ¡Aleluya!  
de la muerte es triunfador. ¡Aleluya!  
En El hemos de confiar. ¡Aleluya!  
Cantaremos sin cesar. ¡Aleluya!

## KOREAN

- 1 예수 부활 했으니 할렐루야  
만민 찬송 하여라  
천사들이 즐거워  
기쁜 찬송 부르네
- 2 대속하신 주 예수 할렐루야  
선한 싸움 이겼네  
사망권세 이기고  
하늘 문을 여셨네
- 3 마귀 권세 이긴 주 할렐루야  
왕의 왕이 되셨네  
높은 이름 세상에  
널리 반포 하여라
- 4 길과 진리 되신 주 할렐루야  
우리 부활 하겠네  
부활 생명 되시니  
우리 부활 하겠네

## 244

## This Joyful Eastertide

1 This joy - ful Eas - ter - tide, a - way with sin and  
 2 My flesh in hope shall rest and for a sea - son  
 3 Death's flood has lost its chill since Je - sus crossed the

sor - row! My love, the Cru - ci - fied, has  
 slum - ber till trump from east to west shall  
 riv - er. Lov - er of souls, from ill my

*Refrain*

sprung to life this mor - row.  
 wake the dead in num - ber. Had Christ, who once was  
 pass - ing soul de - liv - er.

The verbal and musical elements of this hymn mesh so well because the words were written to fit this Dutch tune (whose name means "fruits"). The news of Christ's resurrection is joyfully conveyed by the ever-higher phrases and final cascade of notes at the end of the refrain.

slain, not burst his three-day pris - on, our faith had been in

vain. But now has Christ a - ris - en, a - ris - en, a -

The second system continues the musical score. The vocal line and piano accompaniment are shown. The lyrics are: 'vain. But now has Christ a - ris - en, a - ris - en, a -'.

ris - en, a - ris - en.

The third system concludes the musical score. The vocal line and piano accompaniment are shown. The lyrics are: 'ris - en, a - ris - en.' The system ends with a double bar line.

## The Easter Lilies adorning our Sanctuary today are given to the Glory of God and in loving memory of...

Bill Kibler.....Grandad's children and grandchildren  
Earl Smith.....Mark Crow & Kate Smith  
Eugene Thomas.....Mark Crow & Kate Smith  
Tom & Noxie Gilmer.....Karen & John Gilmer  
Henry & Isabelle Little.....Karen & John Gilmer  
Allen Roedecker & Robert McMillan.....Noah & Robin McMillan  
Sinclair Preston.....Betsy Preston  
Josephine Morrison.....Betsy Preston  
Sarah Valk.....Sam Martin  
Lily "Bill" Marsh.....Katherine & Ken Marsh  
Patsy Marsh.....Katherine & Ken Marsh  
Betty Green.....Chuck Green  
Preena & Ed Sass.....Candace & Craig Sass  
Robert & Delores Truscott.....Candace & Craig Sass  
Walter & Ann O'Brien.....Michael & Laurie O'Brien

*More Lilies given  
in Memory and in Honor  
of are listed on the back.*

Bob & Betsy Holtzclaw.....Their children and grandchildren  
Abe & Peg Lincoln.....Amy & Jack Boyles  
Abe & Peg Lincoln.....Betty Fritz  
S. Edson Blanchard.....Doris Blanchard  
Amanda Wise.....Scott & Becky Wise

## The Easter Lilies adorning our Sanctuary today are given in honor of...

Ann Kibler.....Harriet, Ellen, Bill Kibler, 8 grandchildren &  
5 great grandchildren  
Cynthia McMillan & Helen Roedecker.....Noah & Robin McMillan  
Nathaniel & Pauline Eisenberg.....Michael & Laurie O'Brien  
Beverly Carman.....Howard & Karen Carman  
The Ketchie Family.....Howard & Karen Carman  
Amy Boyles.....Howard & Karen Carman  
Food Pantry Volunteers.....Susan & Peter Lodol

# ONE GREAT HOUR OF SHARING

SPECIAL OFFERINGS

---

HUNGER • DISASTER • DEVELOPMENT

## You Shall Be Called Repairers of the Breach

— ISAIAH 58

Presbyterian Church (U.S.A.)  
PO Box 643700  
Pittsburgh, PA 15264-3700

**Give to One Great Hour of Sharing**, and join in God's call to share our bread with the hungry, to aid and shelter people overcoming catastrophe and conflict, and to resource communities working to cast off the bonds of poverty and oppression.

Name: \_\_\_\_\_ Envelope Number: \_\_\_\_\_

My Gifts: ☐ \$25 ☐ \$50 ☐ \$75 ☐ \$500 ☐ Other \$ \_\_\_\_\_

OGEV18 Pew  
12138-18-175

Visit [www.presbyterianmission.org/give-oghs](http://www.presbyterianmission.org/give-oghs)  
for more information or to give online.

Presbyterian Church (U.S.A.)  
**Presbyterian Mission**